

# PLAT OF SURVEY

A PARCEL OF LAND SITUATED IN THE NORTHWEST QUARTER AND THE NORTHEAST QUARTER OF SECTION 30, TOWN 6 NORTH, RANGE 2 EAST, CENTER TOWNSHIP, WILLIAMS COUNTY, OHIO. LOCATED WITHIN THE NORTH AND THE EAST OF THE FIRST PRINCIPAL MERIDIAN OF THE ORIGINAL LAND SUBDIVISIONS OF OHIO.

**SURVEYED FOR:**  
Clarence Edward Bohn, ETAL  
Deed OR 334 PG 347

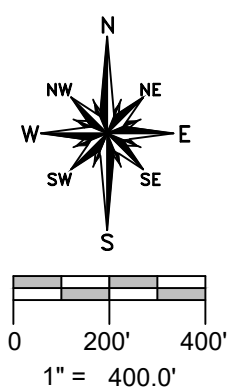
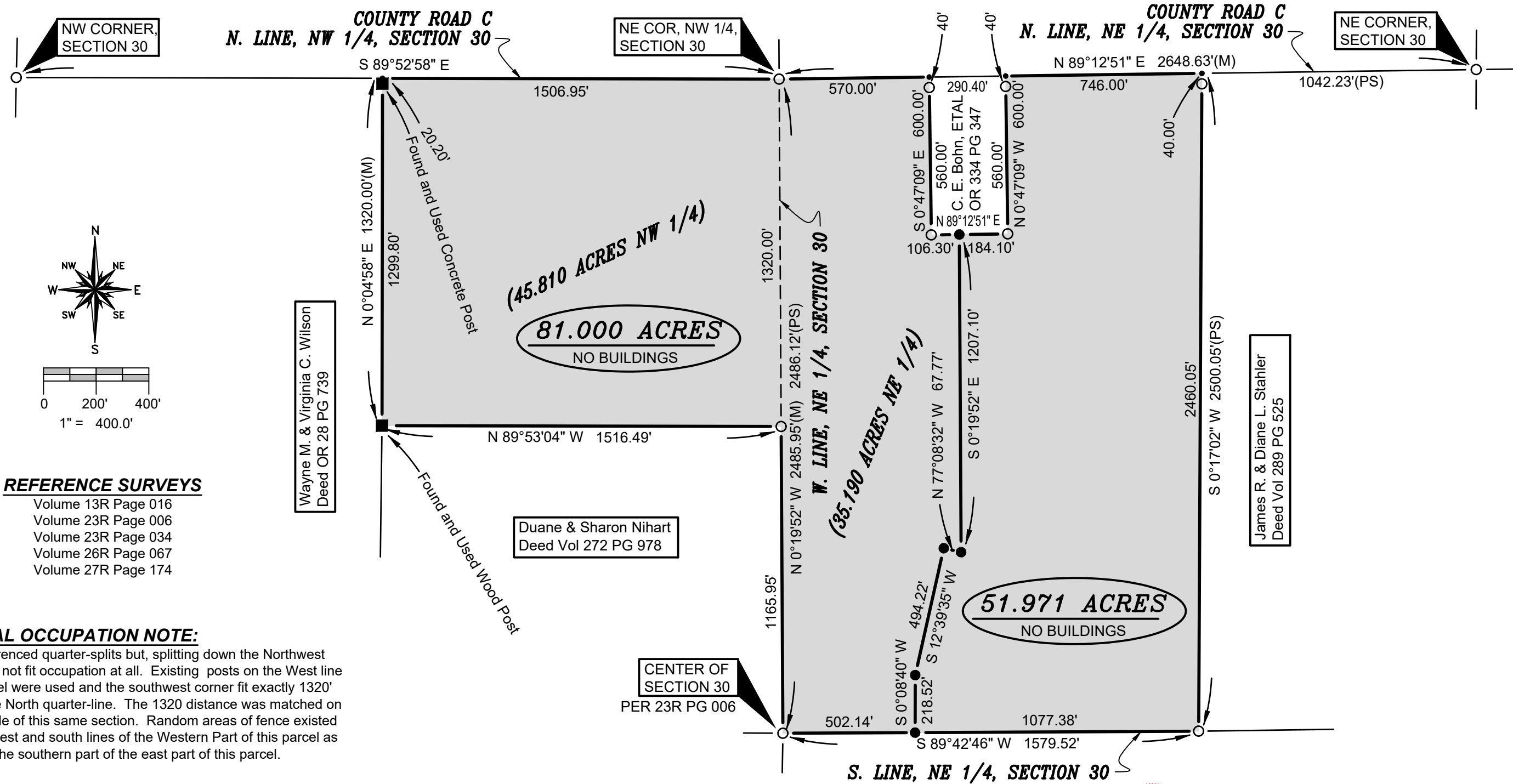

- REFERENCE SURVEYS**
- Volume 13R Page 016
  - Volume 23R Page 006
  - Volume 23R Page 034
  - Volume 26R Page 067
  - Volume 27R Page 174

**GENERAL OCCUPATION NOTE:**  
Deeds referenced quarter-splits but, splitting down the Northwest Quarter did not fit occupation at all. Existing posts on the West line of this parcel were used and the southwest corner fit exactly 1320' south of the North quarter-line. The 1320 distance was matched on the East side of this same section. Random areas of fence existed along the west and south lines of the Western Part of this parcel as well as on the southern part of the east part of this parcel.

- SURVEY LEGEND**
- Placed 5/8" Rebar w/ Cap
  - × Found PK Nail
  - Point Established this Survey
  - Found Iron Pin or Pipe
  - Found Wood or Concrete Post
  - ⊠ Found Railroad Spike
  - × Placed MAG Nail

I HEREBY CERTIFY THAT I HAVE SURVEYED THE PREMISES SHOWN ON THE PLAT ABOVE. ALL DIMENSIONS ARE SHOWN IN FEET AND DECIMALS THEREOF. SINCE THIS SURVEY DOES NOT INCLUDE A TITLE SEARCH, THERE COULD BE EASEMENTS OR OTHER ENCUMBRANCES UPON THE LAND WHICH ARE NOT SHOWN ON THIS SURVEY PLAT. IF THESE ARE REQUIRED, PLEASE FURNISH THE NECESSARY INFORMATION. THE BEARINGS AND DISTANCES SHOWN ON THE PLAT ABOVE ARE BASED ON STATE PLANE COORDINATES, SPC83, ZONE-OHIO NORTH. THIS SURVEY HAS BEEN RECORDED IN VOL. 28R PAGE 114 OF THE WILLIAMS COUNTY SURVEY RECORDS.

*Brian M. Wieland*  
BRIAN M. WIELAND - REGISTERED SURVEYOR NO. 8286

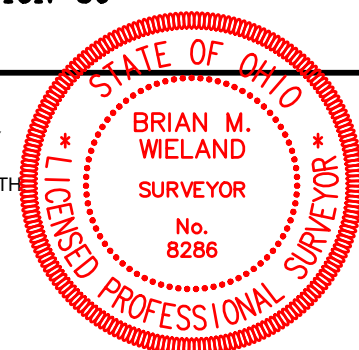

**DATE: 1-19-21** | **JOB: 21-010**

**WIELAND SURVEYING & ENGINEERING, LLC**  
14067 COUNTY ROAD 20  
WEST UNITY, OH 43570  
419-553-0112 VOICE  
brian@wielandsurveying.com